

AN DER MANUFAKTUR

8 Brennerei

Sanierung Denkmal

Gesamtansicht

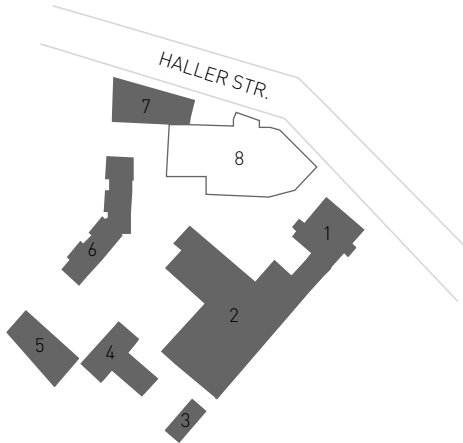

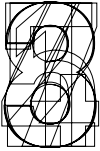

AN DER MANUFAKTUR

8 Brennerei

Sanierung Denkmal

Gastronomie | EG

Fertigstellung voraussichtlich Q3/2017

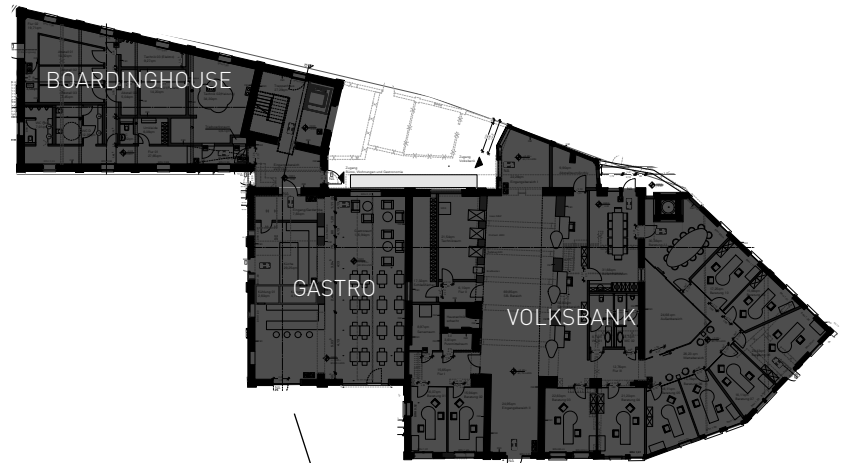
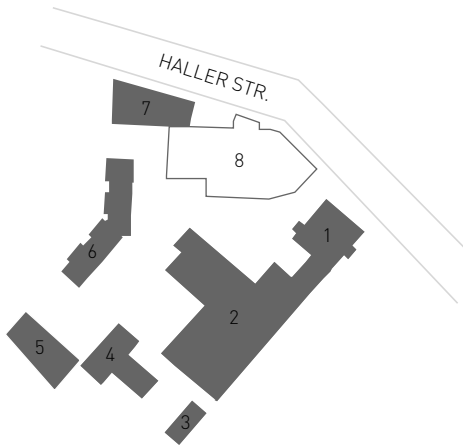

GASTRO



ca. 210qm

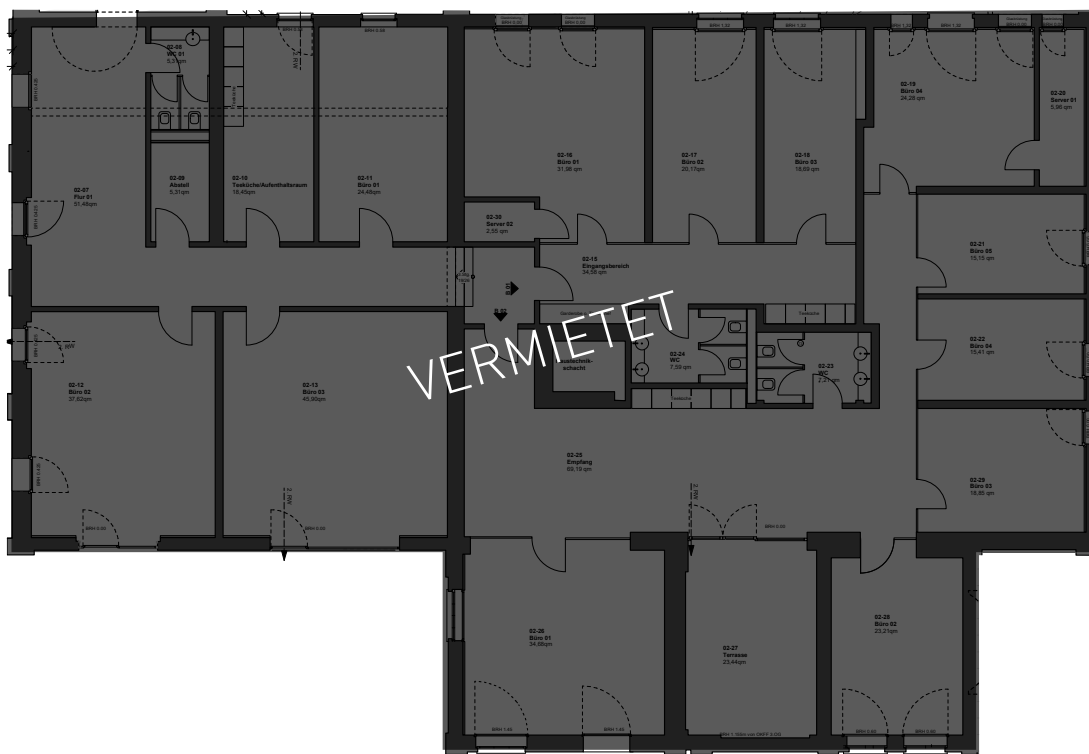
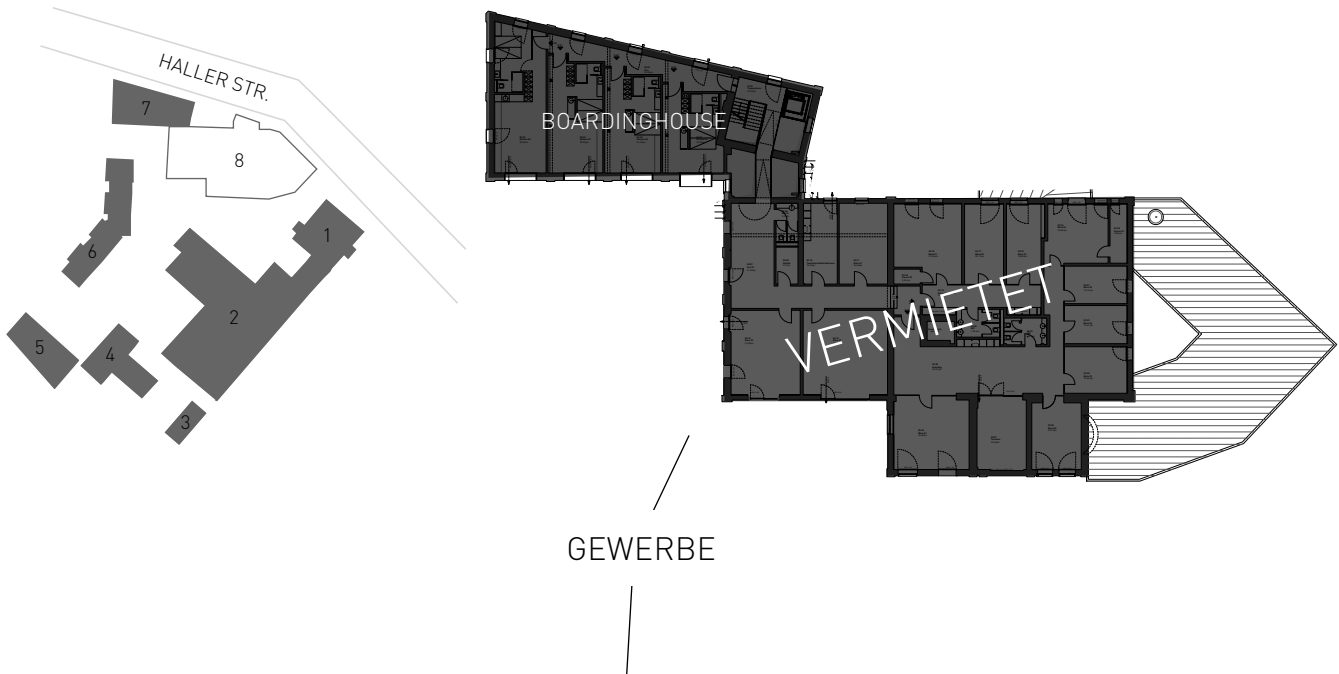
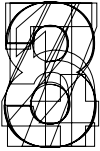

ca. 50-515 qm

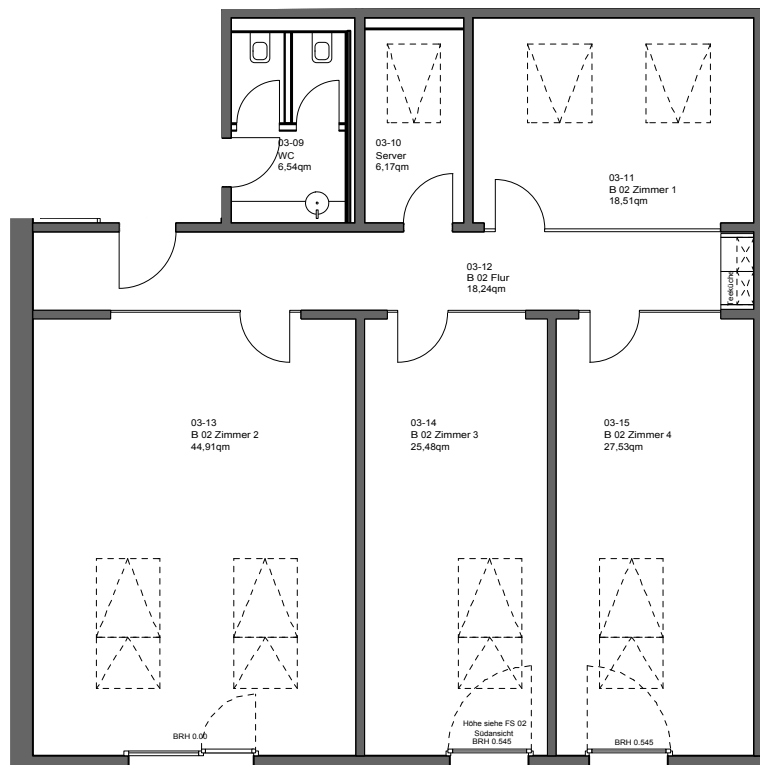
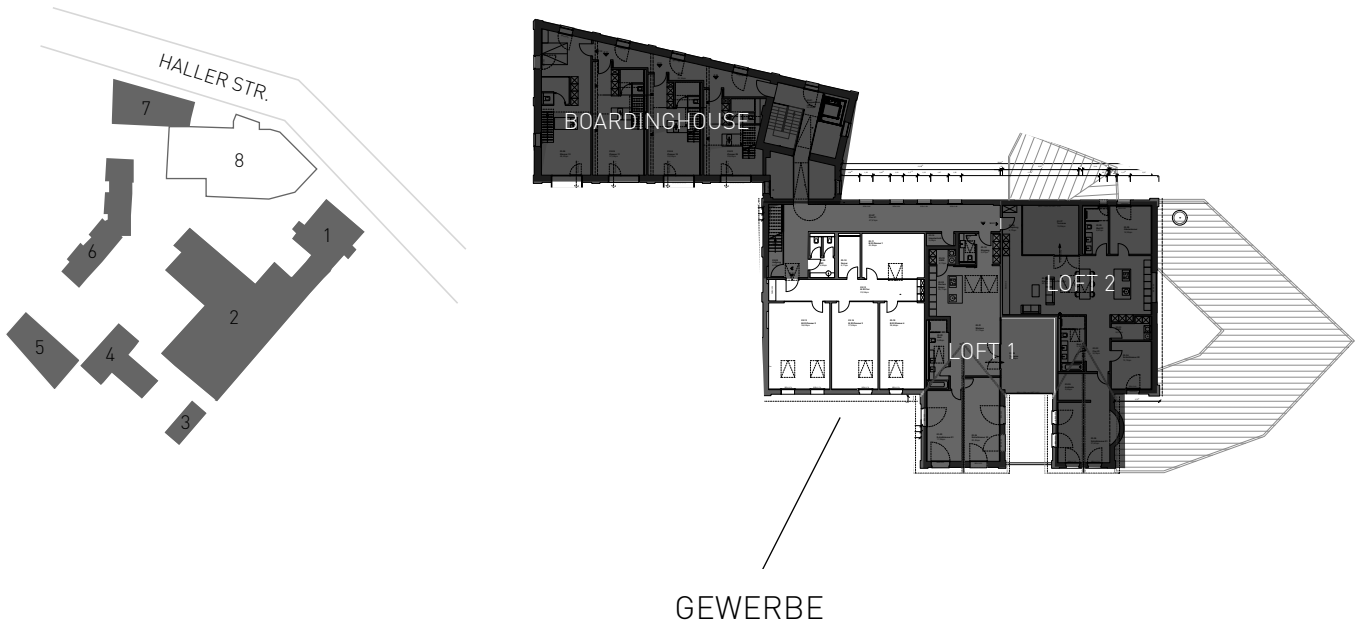
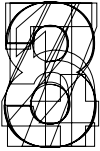

ca. 140 qm

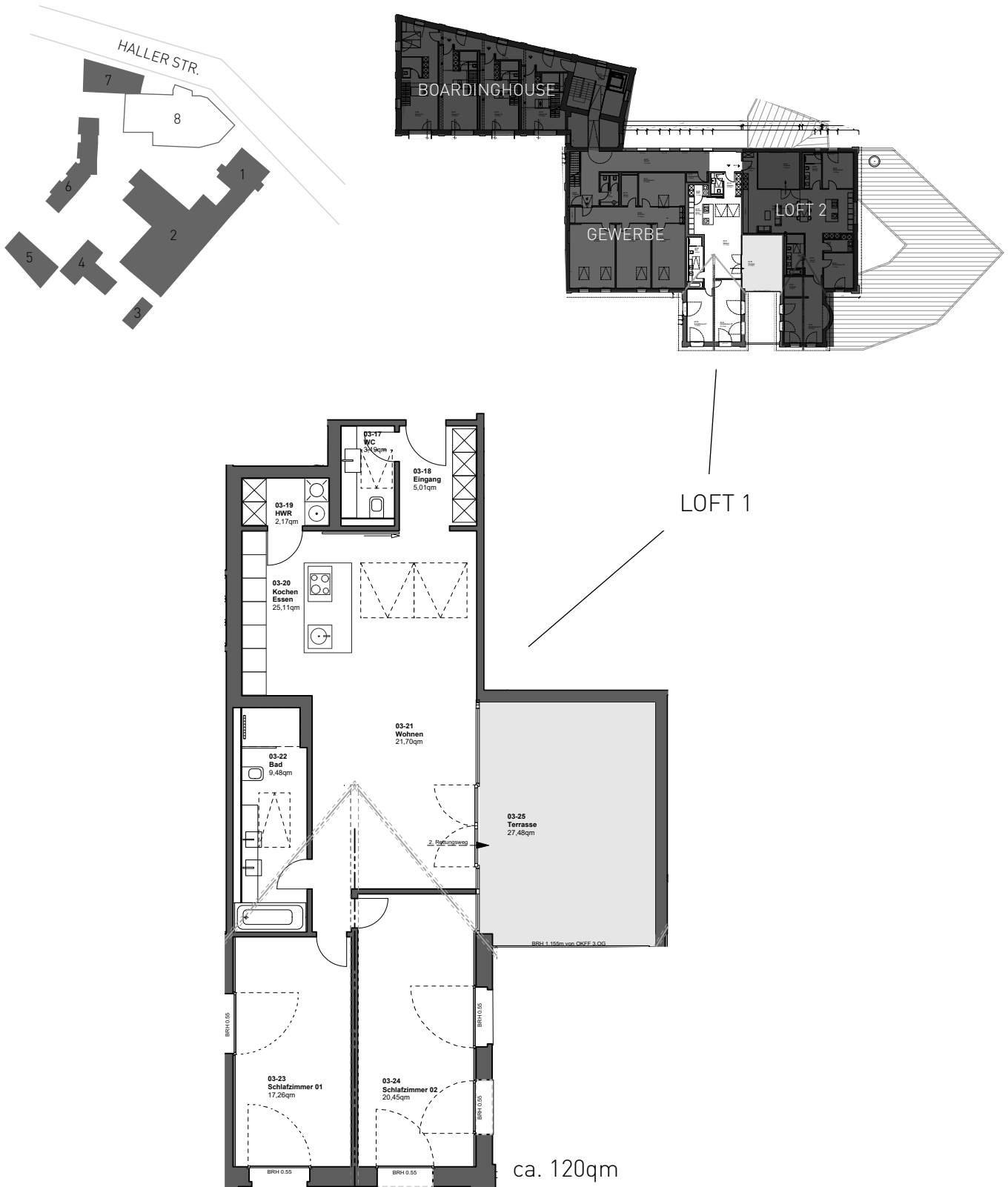
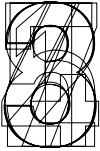

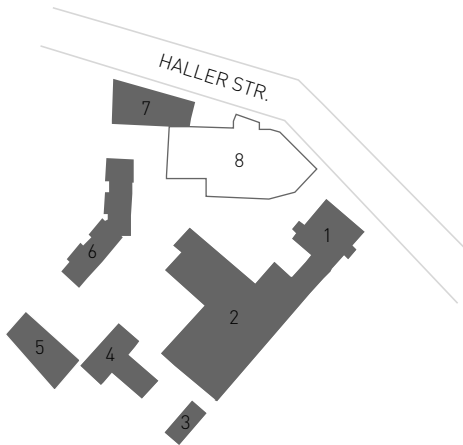
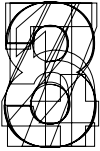

LOFT 2

